



KEY INFORMATION REPORT

Transportation Services

June 16, 2025

SUBJECT: May 2025 Bridge Project Update

BACKGROUND:

In 2025, SDG Counties has the following bridge projects:

- 03-124 Inkerman Bridge Replacement
- 09-074 Grady's Bridge Rehabilitation
- 12-093 Dixon Culvert Replacement
- 18-002 Sandy Creek Culvert Replacement
- 18-469 Lunenburg Bridge Rehabilitation
- 43-035 Wylie Creek Culvert Replacement
- 2025 OSIMS with Municipal Partners

COMMENTS/OBSERVATIONS:

03-124 Inkerman Bridge Replacement

Inkerman Bridge is progressing well since beginning the first week of April. Dalcon has maintained their originally submitted construction schedule and is projecting a completion date of October 20th. Traffic is operating well through the single lane closure with the lights continuing to be effective.

To date the contractor has completed the removal of the old concrete box girders and partially removed the top of the abutment to rehabilitate for the new steel plate girders. The new girder's for the stage 1 side of the structure have been delivered and successfully installed on the new bearing pads and pedestals. Dalcon is currently working towards completing the formwork for the new bridge deck with the new deck anticipating to be placed sometime the week of June 9th to 13th. Financially this project remains on budget with no significant additional costs to the project.



Stage 1 Girder Removal



Newly Reconstructed Abutment Top and Bearing Pedestals



Newly Installed Stage 1 Plate Girders and Diaphragms

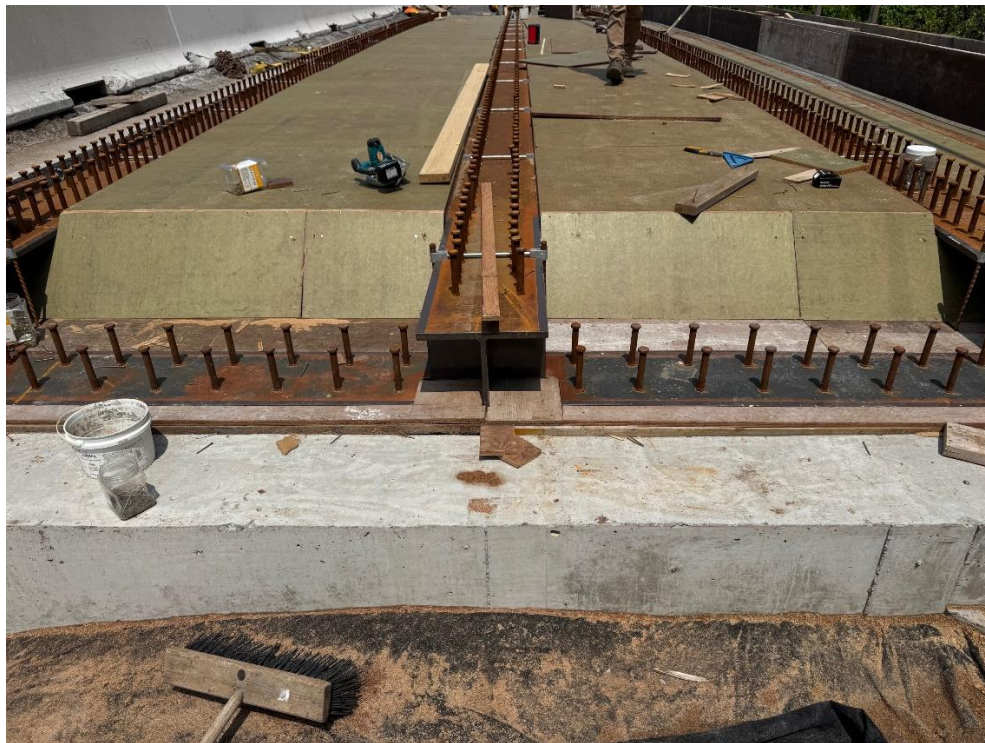

Formwork for the New Concrete Bridge Deck

18-469 Lunenburg Bridge Replacement

Lunenburg Bridge is progressing well since commencement on May 12th. Willis Kerr is currently maintaining their original schedule with a projected completion date of September 12th. Traffic is operating well through the single lane closure with the lights continuing to be effective.

To date the contractor has completed all of the stage 1 removals on the rigid frame structure. New reinforcing steel is being installed across the bridge. The new concrete deck overlay is anticipated to be placed between June 9th to 13th. Financially this project remains on budget with no significant additional costs to the project.



Stage 1 – Saw Cutting Removals



New Galvanized Steel Installation



09-074 Grady's Bridge Rehabilitation

Grady's bridge is scheduled to commence on July 7th with a full 10 week road closure in place. SDG has continued to advertise the closure through its social media platforms and will re-post reminders closer to the date.

12-093 Dixon Creek Culvert Replacement

The box culvert is being fabricated, supplied and delivered by Forterra Pipe & Precast. Goldie Mohr has been awarded the installation of the box culvert. The installation will occur sometime after July 15th to respect the in water working window. A full five day closure is expected to complete the work.

18-002 Sandy Creek Culvert Replacement

The box culvert is being fabricated, supplied and delivered by Forterra Pipe & Precast. SDG will be installing this box culvert with our own in house staff. Installation is currently scheduled for the week of August 11th. A full five day closure is expected to complete the work.

43-035 Wylie Creek Culvert Replacement

The box culvert is being fabricated, supplied and delivered by Forterra Pipe & Precast. Goldie Mohr has been awarded the installation of the box culvert. The installation will occur sometime after July 15th to respect the in water working window. A full five day closure is expected to complete the work.

2025 OSIMS

HP Engineering is currently working through the eastern portion of the inspections. They are estimating approximately 20% complete their field work. HP has advised that the schedule remains in tact to complete their field work by August 29th, 2025.