

KEY INFORMATION REPORT

Transportation Services

November 15, 2021

SUBJECT: CPR Grade Separation Winchester

BACKGROUND:

Construction is progressing well. As of the date of authoring this report, recent work underway includes repair of ballast walls, construction of the semi-integral abutment and the reconstruction of at least one of the approach slabs. After 'flipping' to the other side of the bridge, the existing deck was found to be in good shape, with few concrete patching/repairs needed.

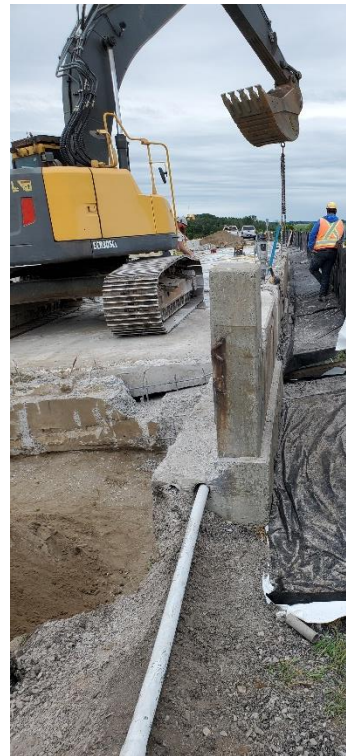

**COMMENTS:**

The short-term work ahead of the contractor includes finishing the second approach slab and the installation of the traffic safety barrier. Completion is still anticipated to be around the first week of December. County staff can manage winter maintenance activities with the one-lane bridge arrangement.

Respectfully Submitted.